

16' ALLEY

583-13E

71.75

GREENVILLE S.C.
JAN 6 2 45 PM '83
TANKERSLEY R.M.C.

Note:
Improvements on this lot are not in a flood hazard area.

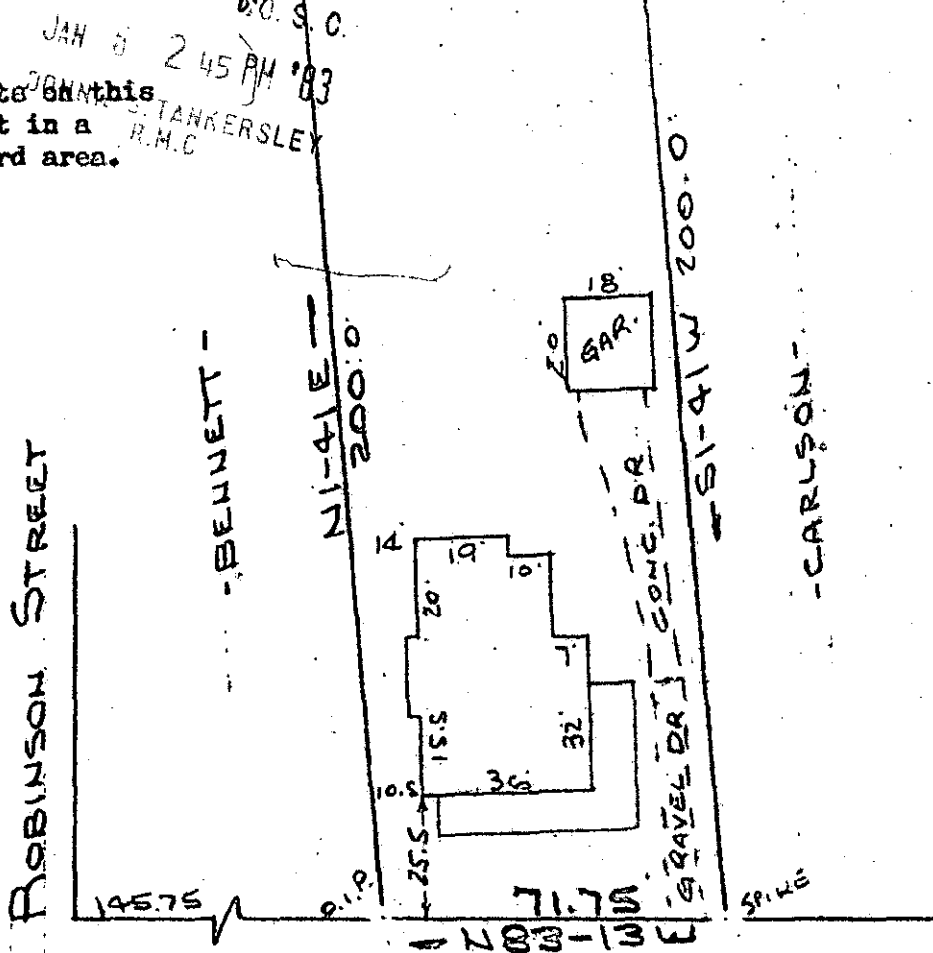

WEST EARLE STREET

WATER & SEWER IN STRIP

PROPERTY OF
ROBERT S PHIFER & DEBORAH PHIFER
GREENVILLE, S.C.
SCALE 1" = 40' 29 DEC 1982

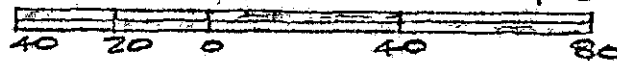

CCTO -----3 JA.683

048

3.00CD

This is to certify that on the 27th day of December, 1982, I surveyed the property shown on this plat, being known as PROPERTY OF ROBERT S. PHIFER & DEBORAH PHIFER and recorded in the RMC Office Greenville County, S. C., in Plat Book at Page ; and that the property lines, walls and buildings are as shown hereon, and that the walls and buildings located on said lot do not encroach or project on adjacent street or property, and that no adjacent walls or buildings encroach or project on said premises, and no power lines cross this property except as shown hereon.

18562

JAN 6 1983

9-L-1

R. B. Bruce

R. B. Bruce, RLS 1/1982

CAROLINA SURVEYING CO.
112 Manly St.
Greenville, S. C.